

ANKRATZEN ÜBERZIEHEN
BESCHICHTEN ABHELTEN
ZERKLÜFTET HARTEN
TIEFE MAXIMLOS ERWÄNDEN
TEXTUR GRENZE VERBERGEN
WEICH KONTAKT STUMPF
BEDECKEN HAUT ATINGRIARE
SUBSTANZ KONTOR SCHICHT
FORMAT MATERIAL.

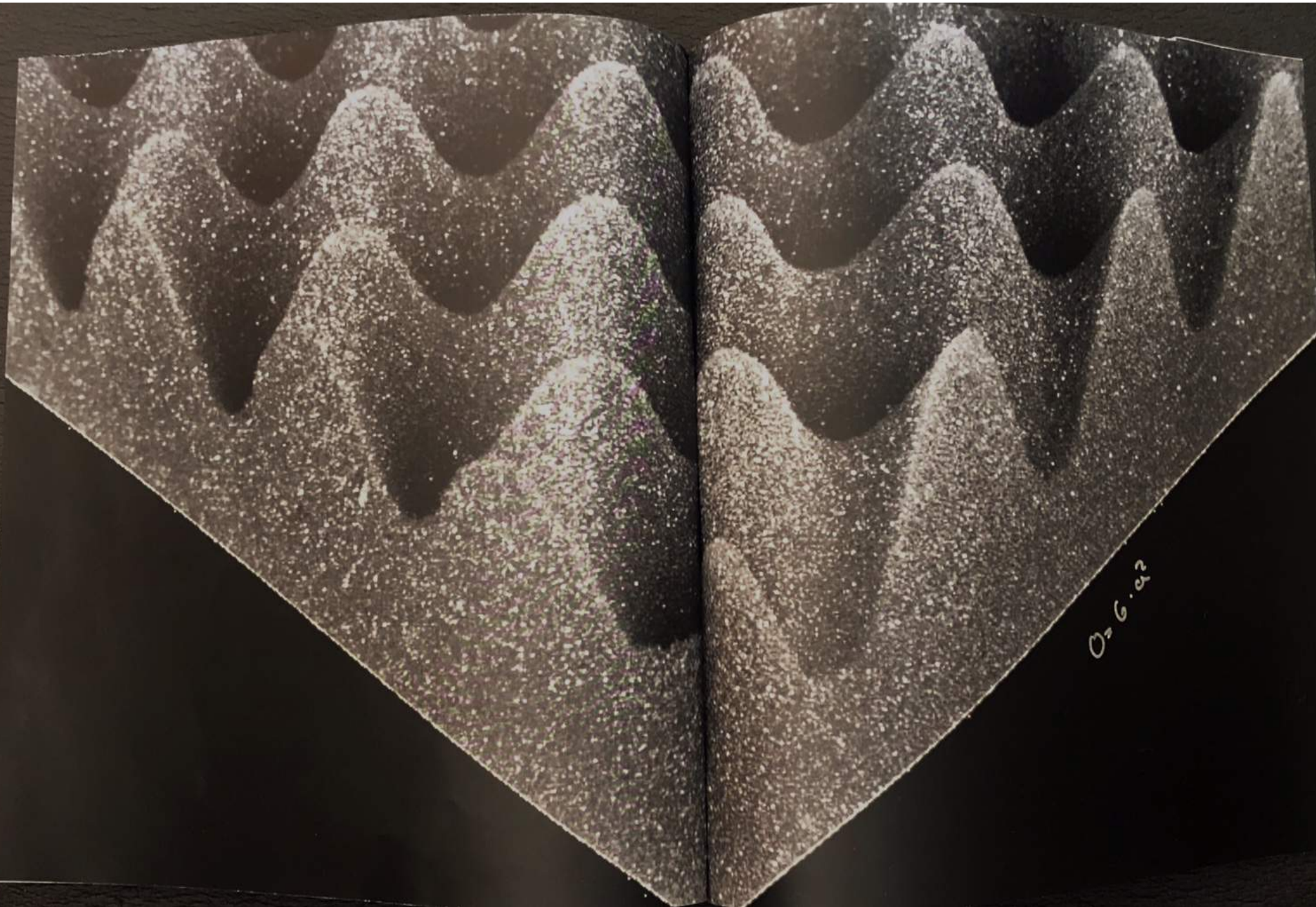

026.92

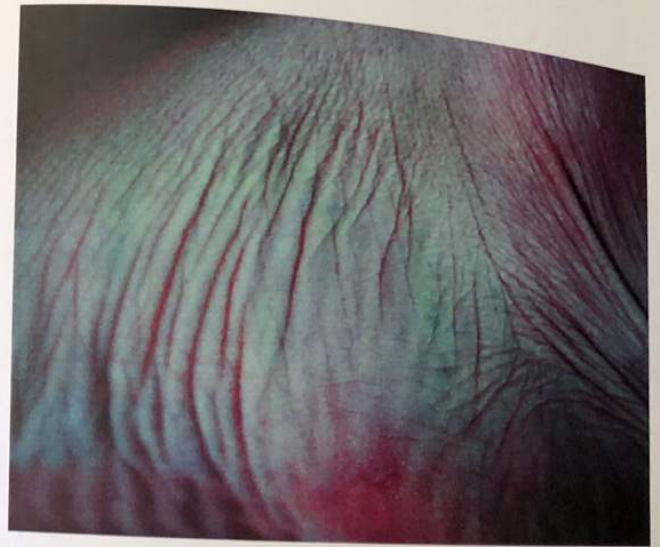



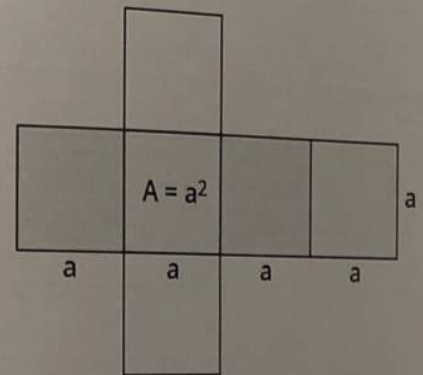
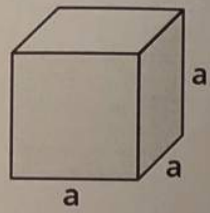





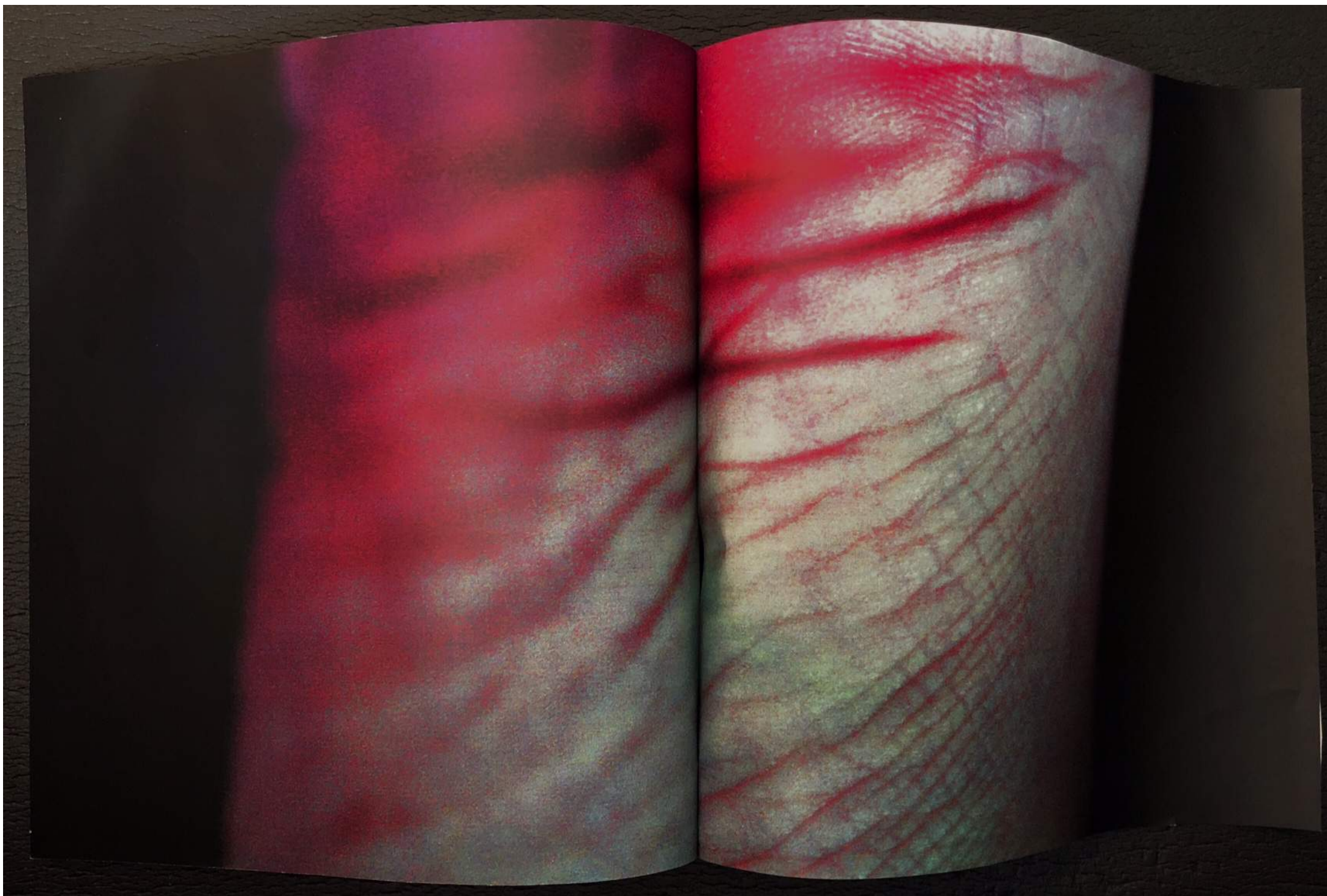



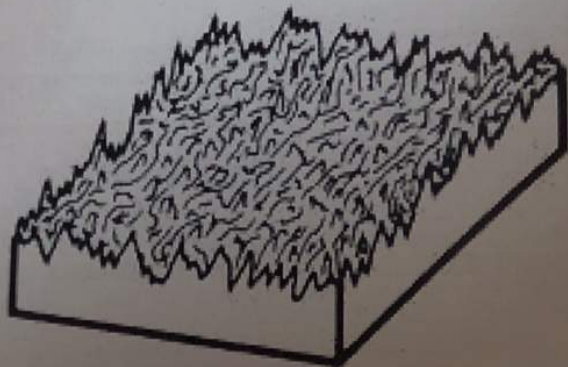

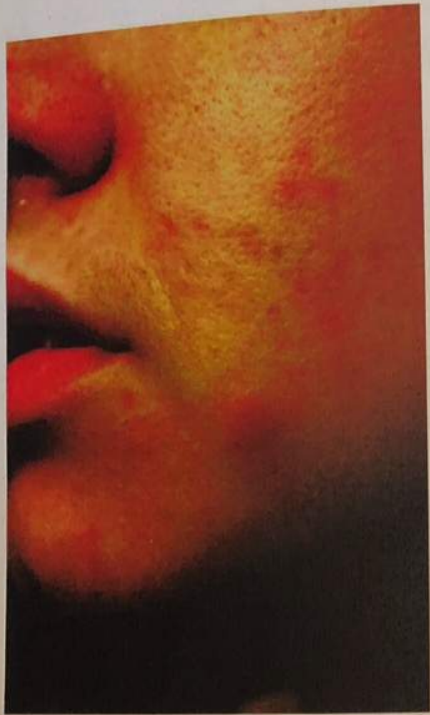

$$0 = 2(ab + ac + bc)$$

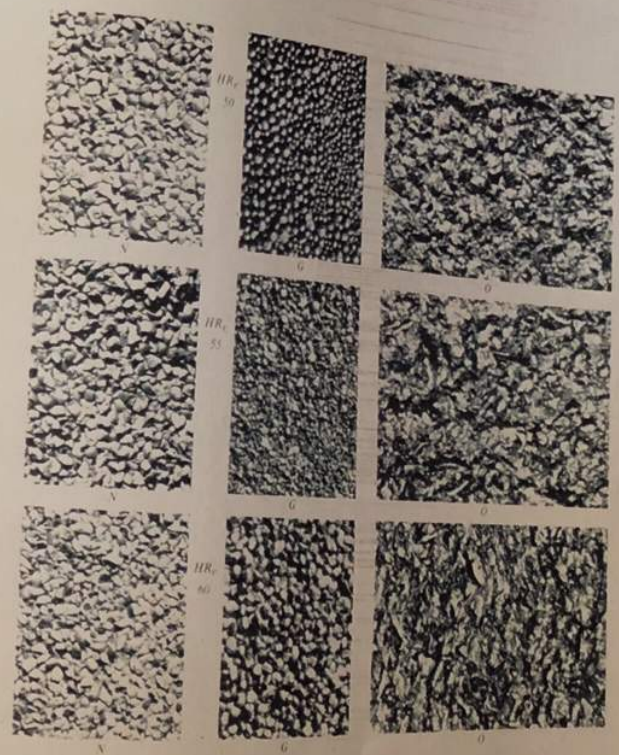
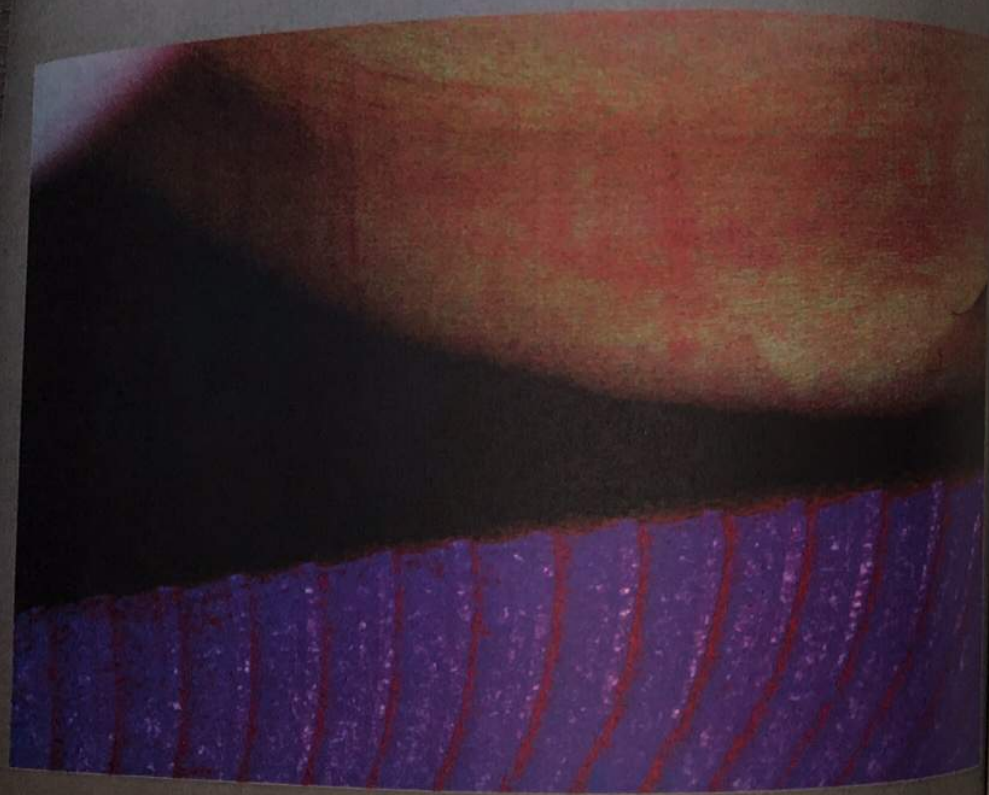



AUFSEITE
FASSADE
HÜLLE
OBERSEITE ÜBERZUG
SCHALE DESKTOP



Desk File View Options

The screenshot shows a graphical user interface for a file manager. The main window title is "Desk File View Options" and the address bar shows the path "C:\11MYDATA\OTHEROS\GEM11\". Below the address bar, it states "885428 bytes used in 68 items." The main pane displays a grid of file icons with labels: DEFAULT.OPT, DESK1.ACC, DESKFFV.INF, DESKHD.INF, DESKHI.ICN, DESKLO.ICN, DESKTOP.INF, EPSHSS14.FNT E, EPSLSS20.FNT E, and FARIHMB2.BAT. A smaller window is open over the main one, showing the path "A:\" and "0 bytes used in 2 items." This window contains two file icons labeled "FILE.TXT" and "STUFF.TXT". To the right of the main window, there are three drive icons: "A:" (Floppy Disk), "C:" (Hard Disk), and "TRASH".





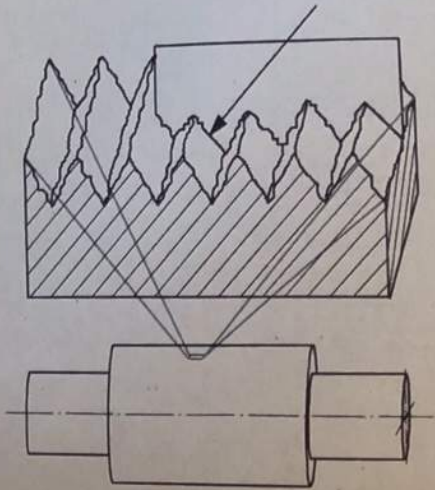

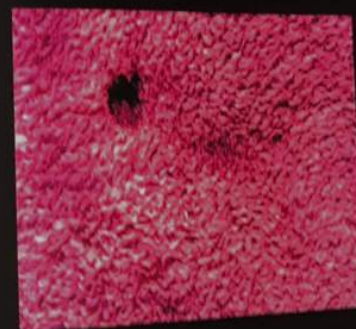

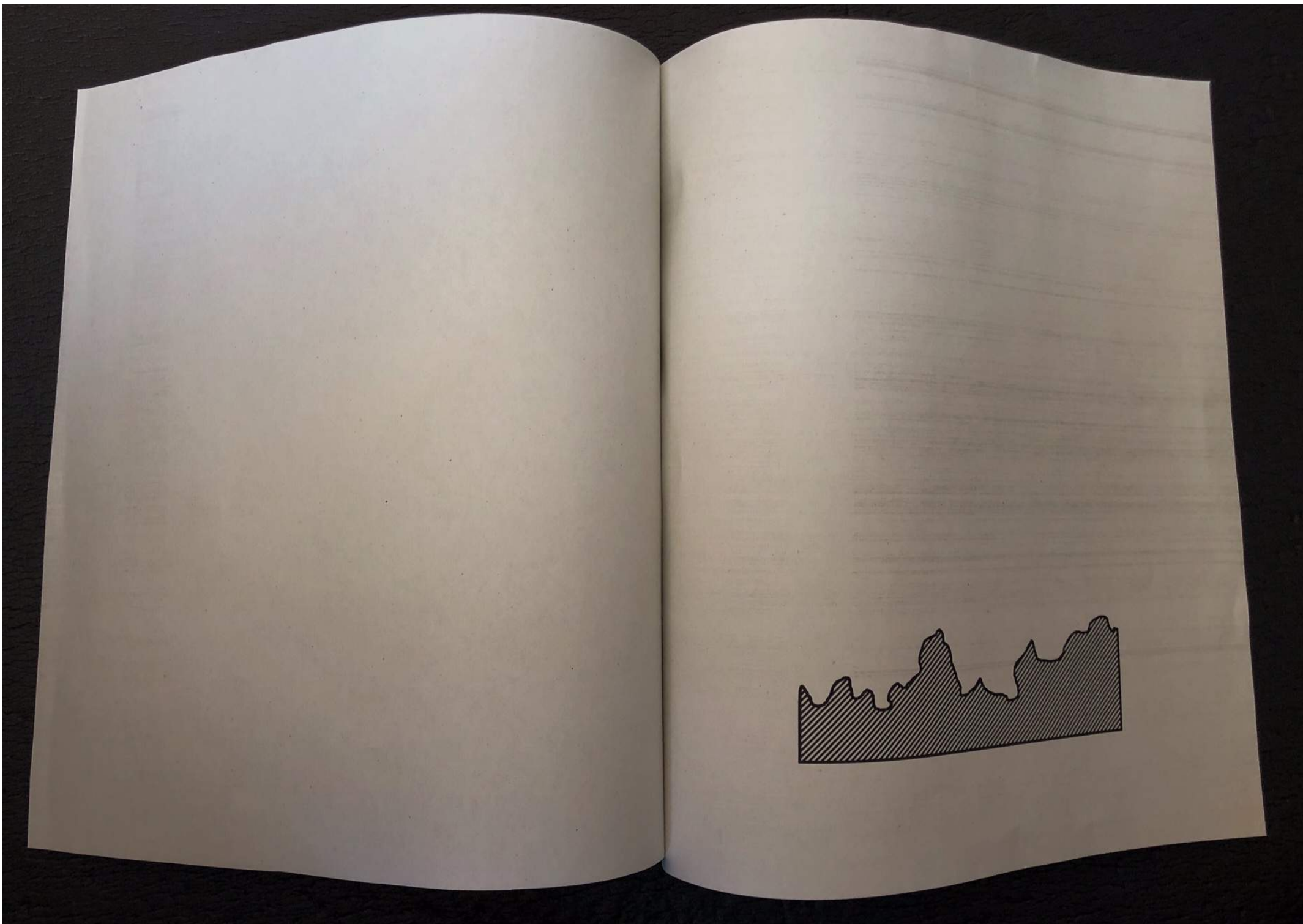

MARS MOND PLANET TIEFE ZELLE
ABTASTEN BEDECKEN BRODELN GLATT
DRINGEN GLÄNZEND GRATISCH RAV
KRATZEN KRÄUSELN LAVERN MATT
POLIEREN SCHWELEN SPIEGELND
VERBERGEN.

